

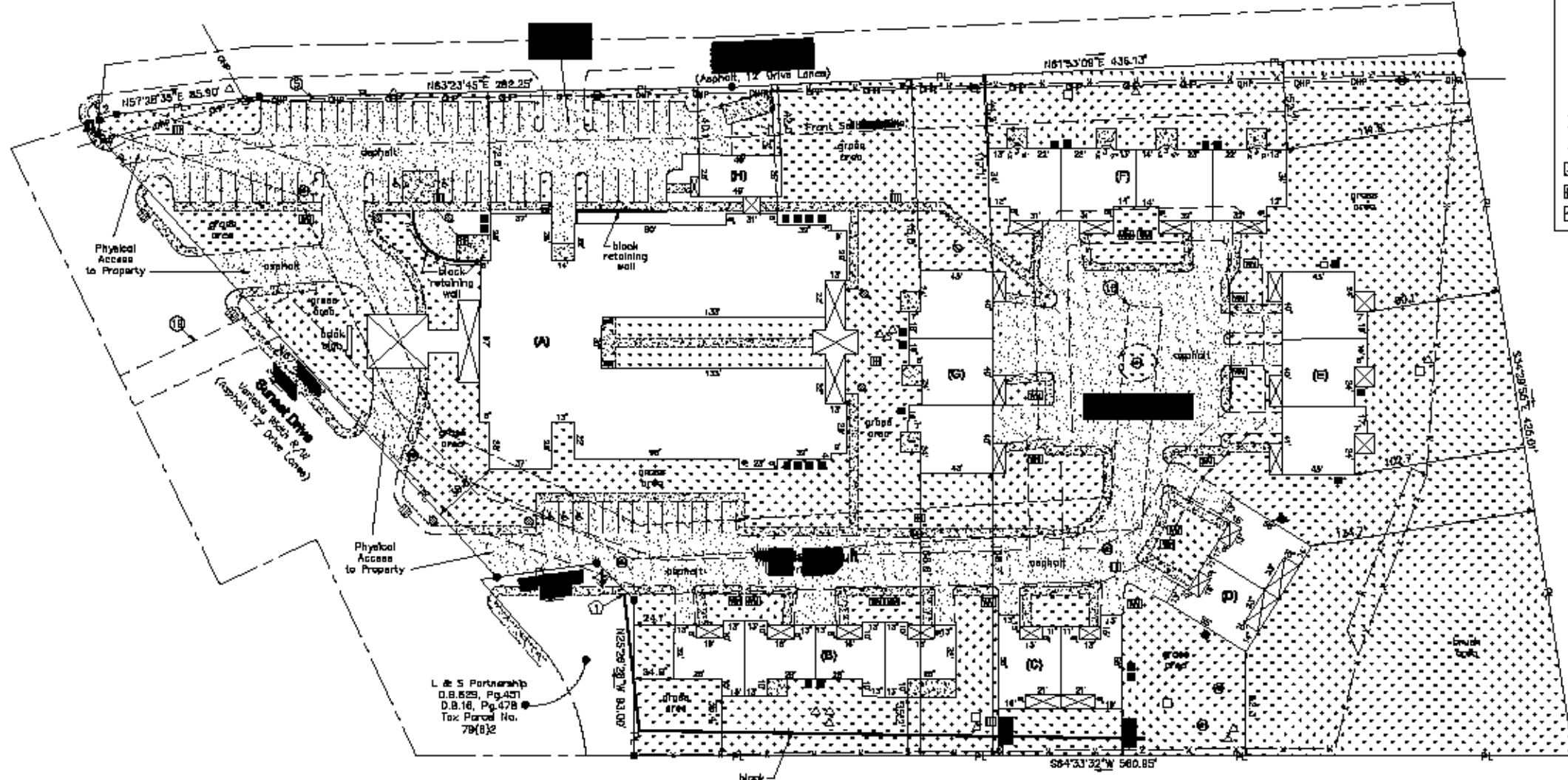

Line	Length	Bearing
L1	8.73'	N118°18'03"W
L2	10.63'	N48°24'05"E
L3	31.34'	N71°03'14"W

Legend	
	Iron Rod Found
	Iron Rod Set
	Handicap Parking
	Manhole
	Utility Pole
	Light Pole
	Hydrant
	Telephone Pedestal
	Transformer
	Gas Meter Box
	Water Meter Box
	Drop Inlet
	Flag Pole
	HVAC/cooling & AC Unit
	Right of Way
	Overhead Utility Lines
	Overhead Power Lines
	Property Line
	Fence
	Concrete
	Asphalt
	Grass/Brush



Rodger Woody
Instrument No.
200400823
Tax Parcel No.
79(A)23

L & S Partnership
D.B. 829, Pg. 431
D.B. 16, Pg. 478
Tax Parcel No.
79(A)2

John T. Halston, et al
D.B. 180, Pg. 82
D.B. 483, Pg. 491
Tax Parcel No.
79(A)152

ALTA/ACSM Land Title Survey

18 Client Information Box

Outlet meter here

This Work Completed By:

INTERNATIONAL

LAND SERVICES, INC.

621 24th Avenue S.W.
Roswell, Georgia 30086
404-579-4200 www.ils.com

Drawn By: MS	Revision Date: April 1, 2008
Surveyor Reg. No. 1878	
App'd By: WRC	
Field Date: December 14, 2007	
Scale: 1" = 40'	

Prepared For:

Client Ref. No.:

Project Address:
801 Wheeland Court

Project Location: Town of Chatham, Virginia,
County of Montgomery, Virginia

Project Name:
Wheeland Hills

Job Number:
07-12-084-001

